



**U S Army Corps
of Engineers**
Huntington District

Public Notice

In reply refer to Public Notice No.

LRH-2009-00264-OHR

Issuance Date:

MAY 10 2013

Stream:

Ohio River MP 351.2

Closing Date:

JUN 10 2013

Please address all comments and inquiries to:

U.S. Army Corps of Engineers, Huntington District

ATTN: CELRH-RD-E Public Notice No. (*reference above*)

502 8th Street

Huntington, WV 25701-2070

Phone: (304) 399-5610

TO WHOM IT MAY CONCERN: The following application has been submitted for a Department of the Army Permit under the provisions of Section 10 of the Rivers and Harbors Act and Section 404 of the Clean Water Act. This notice serves as the Corps of Engineers' request to the Kentucky Division of Water to act on Section 401 Water Quality Certification for the following application.

APPLICANT: Mr. David Schwake
SunCoke Energy
1011 Warrenville Road, Suite 600
Lisle, Illinois 60532

LOCATION: The proposed project is located along the left descending bank of the Ohio River, a Section 10 navigable waterway, and within wetlands adjacent to the Ohio River, approximately 351.2 river miles downstream of Pittsburgh, Pennsylvania, in South Shore, Greenup County, Kentucky. The project is located near latitude 38.7395 and longitude -82.9246. A project location map is attached to this notice as Drawing 1 of 14.

DESCRIPTION OF PROPOSED WORK: The applicant proposes to conduct work within navigable waters of the United States (U.S.) and to discharge fill material into waters of the U.S. in association with the construction of an industrial development referred to as the SunCoke Energy South Shore Facility. The proposed project would consist of the construction and operation of a heat-recovery coke facility within an approximate 250-acre site. The proposed facility would include 120 heat-recovery coke ovens, a coal handling and processing area, coke handling area, material storage piles, pollution control equipment, condensers, a barge unloading facility, rail spurs, administration buildings, roadways, and a parking area. The primary purpose of the project is to produce coke that would be used in the steel industry. At full capacity, the facility would carbonize 1,226,400 tons of coal per year and produce up to 831,000 tons of coke per year.

A byproduct of the coke-production process is heat. The applicant proposes to install heat recovery steam generators to recover waste heat from the ovens to produce steam and electricity. A nominal 40 to 75 megawatts of electricity would be produced annually from the waste heat.

Proposed work within the Ohio River includes the installation of a barge unloading facility, the placement of bank stabilization, the installation of a cooling water intake structure, the installation of a non-process water discharge system, and initial and annual maintenance dredging. The proposal would also include the installation of a new aerial transmission line crossing over the Ohio River. Fill material would be discharged into 6.42 acres of wetlands adjacent to the Ohio River in order to construct the proposed facility. The following sections describe the proposed work. Plans of the proposal are attached to this notice.

Barge Unloading Facility: The applicant proposes to conduct work within the Ohio River associated with the construction of a barge unloading facility, which would be utilized for coal delivery. The proposed barge unloading facility would include the installation of two mooring towers with a floating barge located between them. Two additional mooring towers and six dolphin moorings would be installed to accommodate barge fleetings for up to twelve standard barges or six jumbo barges. Three of the proposed dolphin moorings would be located upstream of the barge unloading dock and three would be located downstream for the coal delivery and staging of empty barges. Standard barges would be moored a maximum of four wide (riverward) by three long at the facility. Jumbo barges would be moored a maximum of three wide by two long. This component of the proposed development is depicted on the attached Drawing 3 of 14 and Drawing 12 of 14. The maximum riverward extension of the barge unloading facility would be 317-feet from the normal pool shoreline.

The proposed barge unloading dock would consist of a hydraulic excavator, barge haul system, electric building, coal reclaim hopper, and conveyor system. To construct the proposed coal unloading facility, the applicant proposes to discharge 1,800 cubic yards of material below the ordinary high water mark of the Ohio River for the four tower moorings.

Bank Stabilization: The applicant proposes to discharge 1,400 cubic yards of material below the ordinary high water mark of the Ohio River for the installation of riprap bank stabilization. The proposed bank stabilization would be placed within two areas of the Ohio River, an 80-foot long area and a 30-foot long area, for a total of 110 linear feet of bank stabilization. The proposed areas of bank stabilization are shown on the attached Drawing 12 of 14.

Cooling Water Intake Structure: The applicant proposes to install a cooling water intake structure (CWIS) to withdraw water from the Ohio River. The CWIS would consist of an intake pipe and wedge wire screen, which would be installed along the river bottom. Pumps for the intake structure would be housed within a proposed concrete pump house located on the bank of the river in the eastern portion of the site. This component of the proposed development is depicted on the attached Drawing 7 of 14 and Drawing 13 of 14. The maximum riverward extension of the CWIS would be 317-feet from the normal pool shoreline, as shown on Drawing 12 of 14.

Non-Process Water Discharge System: The applicant proposes to install a water discharge pipe and diffuser within the Ohio River for the discharge of non-process water. The applicant has

indicated this discharge would be permitted under a Kentucky Pollutant Discharge Elimination System (KPDES) permit. This component of the proposed development is depicted on the attached Drawing 7 of 14 and Drawing 14 of 14. The maximum riverward extension of the water discharge pipe would be 317-feet from the normal pool shoreline, as shown on Drawing 12 of 14.

Aerial Transmission Line: The applicant proposes to install a new 138 kV electric transmission line over the Ohio River to connect the proposed project to the existing Millbrook Park Substation located in Scioto County, Ohio, approximately 1.2 miles north of the proposed project area. The proposed transmission line is shown on the attached Drawing 2 of 14 and Drawing 11 of 14. The applicant has indicated the lowest sag of the proposed transmission line would be 117.5-feet above the normal river pool.

Dredging: Prior to construction of the barge unloading facility, the applicant proposes to dredge approximately 70,000 cubic yards of material from the Ohio River within an approximate 1,400-foot by 150-foot area. To maintain adequate draft in the barge unloading area, the applicant also proposes to perform maintenance dredging within the river. If permitted, the proposed dredging operation would be approved for a period of 10 years. The dredging activity would be on an as-needed basis, but not more often than once annually. The applicant anticipated a maximum of 35,000 cubic yards would be removed during any single dredging event. Material would be dredged from the river during the initial and proposed maintenance dredging using either a mechanical or hydraulic dredging process. Dredge material would be placed within upland disposal sites within the project boundary in a manner to prevent its reentry into the river or wetlands.

Proposed Wetland Fill: The applicant also proposes to discharge fill material into 6.4 acres of fifteen wetlands adjacent to the Ohio River associated with the site grading for the proposed development. The proposed wetland fill is described in Table 1 below.

Table 1 - Proposed Wetland Fill

Wetland ID	Classification ¹	Size (Acres)	Fill Area (Acres)
Wetland 1a	PFO/PSS	0.86	0.86
Wetland 2	PFO/PSS	0.20	0.20
Wetland 3	PEM/PSS	0.76	0.76
Wetland 4a	PFO/PSS	0.97	0.97
Wetland 5a	PFO/PSS	0.70	0.70
Wetland 5b	PEM	0.01	Avoided
Wetland 6	PFO/PSS	0.05	0.05
Wetland 7	PFO/PSS	0.11	0.11
Wetland 8	PEM/PFO	0.49	0.49
Wetland 9	PFO	1.29	1.29
Wetland 10	PEM/PFO	0.19	0.19
Wetland 11	PFO	0.53	0.53

Table 1 (Continued)			
Wetland 12	PFO	0.20	0.20
Wetland 13	PEM	4.10	Avoided
Vernal Pool	N/A	0.07	0.07
Total Wetland Fill			6.42 acres

1) PFO – Forested, PSS – Scrub/Shrub, PEM - Emergent

ALTERNATIVES ANALYSIS: As a result of the proposal, fill material would be discharged into 6.42 acres of fifteen jurisdictional wetlands. The project does not require access or proximity to or siting within the wetlands to fulfill its basic purpose and is considered a non-water dependent activity. The Section 404(b)(1) Guidelines state that for non-water dependent activities, practicable alternatives that do not involve wetlands are presumed to be available, unless clearly demonstrated otherwise. The applicant is required to provide an alternatives analysis that must overcome the presumption prior to receiving authorization for the discharge of fill material into special aquatic sites. The applicant has submitted the required alternatives analysis and it is currently under review. The applicant's alternatives analysis includes an assessment of a "no-action" alternative and the assessment of four off-site locations for the proposed project. A complete copy of the alternative analysis can be reviewed, by appointment, at the location indicated at the beginning of this notice. No permit will be issued until our review of the alternative analysis clearly demonstrates that practicable upland alternatives are not available to achieve the overall project purpose.

AVOIDANCE AND MINIMIZATION: In evaluating a project area containing waters of the U.S., consideration must be given to avoiding these areas. If waters of the U.S. cannot be avoided, the discharge of fill material into waters of the U.S. must be minimized. A total of 10.53 acres of fifteen wetlands subject to jurisdiction under Section 404 of the Clean Water Act exist within the project area. According to the applicant, due to the facility size and operational needs of the proposed project, the discharge of fill material into wetlands is unavoidable. The applicant has indicated portions of the project, specifically an access road to the barge unloading area, were redesigned to avoid Wetland 13. The applicant has indicated the discharge of fill material into waters of the U.S. has been avoided and minimized to the maximum extent practicable and has indicated that the proposed discharges of fill material into waters of the U.S. are unavoidable.

COMPENSATORY MITIGATION PLAN: As mitigation for the proposed discharge of fill material into 6.42 acres of jurisdictional wetlands, the applicant proposes to purchase wetland mitigation credit at a 2:1 ratio from the Kentucky Department of Fish and Wildlife Resources (KDFWR) Wetland and Stream Mitigation Program, an approved in-lieu-fee program.

WATER QUALITY CERTIFICATION: A Section 401 Water Quality Certification is required for this project. It is the applicant's responsibility to obtain certification from the Kentucky Division of Water.

HISTORIC & CULTURAL RESOURCES: The National Register of Historic Places (NRHP) has been consulted and it has been determined there are no properties currently listed on the Register which would be directly affected by the proposed work. The applicant has indicated Phase I and Phase II archaeological surveys have been conducted within the proposed project area. Based on the findings of the surveys, the applicant has indicated the proposed project area contains cultural resources that are eligible for listing on the National Register of Historic Places (NRHP), specifically sites referred to as 15Gp183 and 15Gp219. The applicant has also stated the proposed project would have an adverse effect on these sites. As mitigation for the proposed adverse effect to historic properties, the applicant proposes a combination of geophysical survey, hand excavation, and controlled mechanical excavation to recover information from the historic properties that would be adversely affected by the proposed project.

The purpose of this Public Notice is also to solicit comments regarding the proposed adverse affects to potential historic properties within the proposed project area and to identify potential consulting parties that wish to participate in addressing the proposed adverse effects to historic properties. A copy of this public notice, the existing archaeological reports, and the Corps' determination regarding effects to historic properties will be furnished to the State Historic Preservation Office for their review and response. Comments concerning archaeological sensitivity of the project area should be based on collected data.

THREATENED & ENDANGERED SPECIES: The project is located within the known or historic range of the following threatened or endangered species: gray bat, Indiana bat, fanshell mussel, pink mucket mussel, ring pink mussel, rough pigtoe mussel, sheepsnout mussel, purple cat's paw pearly mussel, orangefoot pimpleback mussel, and clubshell mussel.

The applicant has indicated approximately 45-acres of forested habitat are located within the proposed project area. The majority of the forested habitat is a long, narrow strip bordered by agricultural fields. The remaining habitat is a riparian corridor located along the Ohio River and a forested area paralleling the north side of the existing railroad tracks within the project site. The applicant proposes to remove any suitable habitat for the Indiana bat during the winter, when bats are in hibernation. If suitable habitat cannot be removed during this timeframe, the applicant proposes to conduct bat surveys within the project area. Based on this strategy, the Corps has determined the proposed project may affect, but is not likely to adversely affect the Indiana bat.

According to the applicant, no suitable habitat for the gray bat is present within the proposed project area. Provided the applicant utilizes appropriate best management practices during construction of the facility, the Corps has determined the proposed project may affect, but is not likely to adversely affect the gray bat.

The applicant has conducted a mussel survey within the Ohio River between approximate mile point 351.1 and 351.6. No threatened or endangered mussel species were found during the survey. Given the results of the survey, provided the applicant utilizes appropriate best management practices while conducting work within the Ohio River, the Corps has determined

the proposed project may affect may affect, but is not likely to adversely affect any listed mussel species.

The Corps has determined the proposed project is not likely to adversely affect the continued existence of any endangered species or threatened species, or result in the destruction or adverse modification of habitat of such species which has been determined to be critical. This Public Notice serves as a request to the U.S. Fish and Wildlife Service (USFWS) for any additional information they may have on whether any listed or proposed to be listed endangered or threatened species may be present in the area which would be affected by the activity, pursuant to Section 7(c) of the Endangered Species Act of 1972 (as amended). The Corps is also requesting the USFWS concur with the Corps' endangered species determinations described above.

PUBLIC INTEREST REVIEW AND COMMENT: Any person who has an interest that may be adversely affected by the issuance of a permit may request a public hearing. Requests for public hearings shall state, with particularity, the reasons for holding a public hearing. The request must be submitted in writing to the District Engineer on or before the expiration date of this notice and must clearly set forth the interest which may be adversely affected and the manner in which the interest may be adversely affected by the activity. This application will be reviewed in accordance with 33 CFR 320-332, the Regulatory Program of the Corps, and other pertinent laws, regulations, and executive orders. Our evaluation will also follow the guidelines published by the United States Environmental Protection Agency pursuant to Section 404(b)(1) of the CWA. Interested parties are invited to state any objections they may have to the proposed work. The decision whether to issue a permit will be based on an evaluation of the probable impact including cumulative impacts of the proposed activity on the public interest. That decision will reflect the national concern for both protection and utilization of important resources. The benefit that reasonably may be expected to accrue from the proposal must be balanced against its reasonably foreseeable detriments.

All factors that may be relevant to the proposal will be considered including the cumulative effects thereof; of those are conservation, economics, aesthetics, general environmental concerns, wetlands, historic properties, fish and wildlife values, flood hazards, floodplain values, land use, navigation, shoreline erosion and accretion, recreation, water supply and conservation, water quality, energy needs, safety, food and fiber production, mineral needs, considerations of property ownership and, in general, the needs and welfare of the people. Written statements on these factors received in this office on or before the expiration date of this public notice will become a part of the record and will be considered in the final determination. A permit will be granted unless its issuance is found to be contrary to the public interest.

SOLICITATION OF COMMENTS: The Corps is soliciting comments from the public, Federal, state, and local agencies and officials, Indian Tribes and other interested parties in order to consider and evaluate the impacts of this proposed activity. For accuracy and completeness of the administrative record, all data in support of or in opposition to the proposed work should be submitted in writing setting forth sufficient detail to furnish a clear understanding of the reasons

for support or opposition. Any comments received will be considered by the Corps to determine whether to issue, modify, condition or deny a permit for this proposal. To make this decision, comments are used to assess impacts on endangered species, historic properties, water quality, general environmental effects, and the other public interest factors listed above. Comments are used in the preparation of an Environmental Assessment and/or an Environmental Impact Statement pursuant to the National Environmental Policy Act. Comments are also used to determine the need for a public hearing and to determine the overall public interest of the proposed activity.

CLOSE OF COMMENT PERIOD: All comments pertaining to this Public Notice must reach this office on or before the close of the comment period listed on page one of this Public Notice. If no comments are received by that date, it will be considered that there are no objections. Comments and requests for additional information should be submitted to:

United States Army Corps of Engineers
Attn: CELRH-RD-E Public Notice: LRH-2009-00264-OHR
502 8th Street
Huntington, West Virginia 25701-2070

Please note names and addresses of those who submit comments in response to this public notice become part of our administrative record and, as such, are available to the public under provisions of the Freedom of Information Act. Thank you for your interest in our nation's water resources. If you have any questions concerning this public notice, please contact Ms. Susan Porter of the Energy Resource Branch at (304) 399-5325.

(O,K)

Path: J:\GIS\Projects\SunCoke-South Shore\USACE_404_Fig1_SiteVicinity.mxd

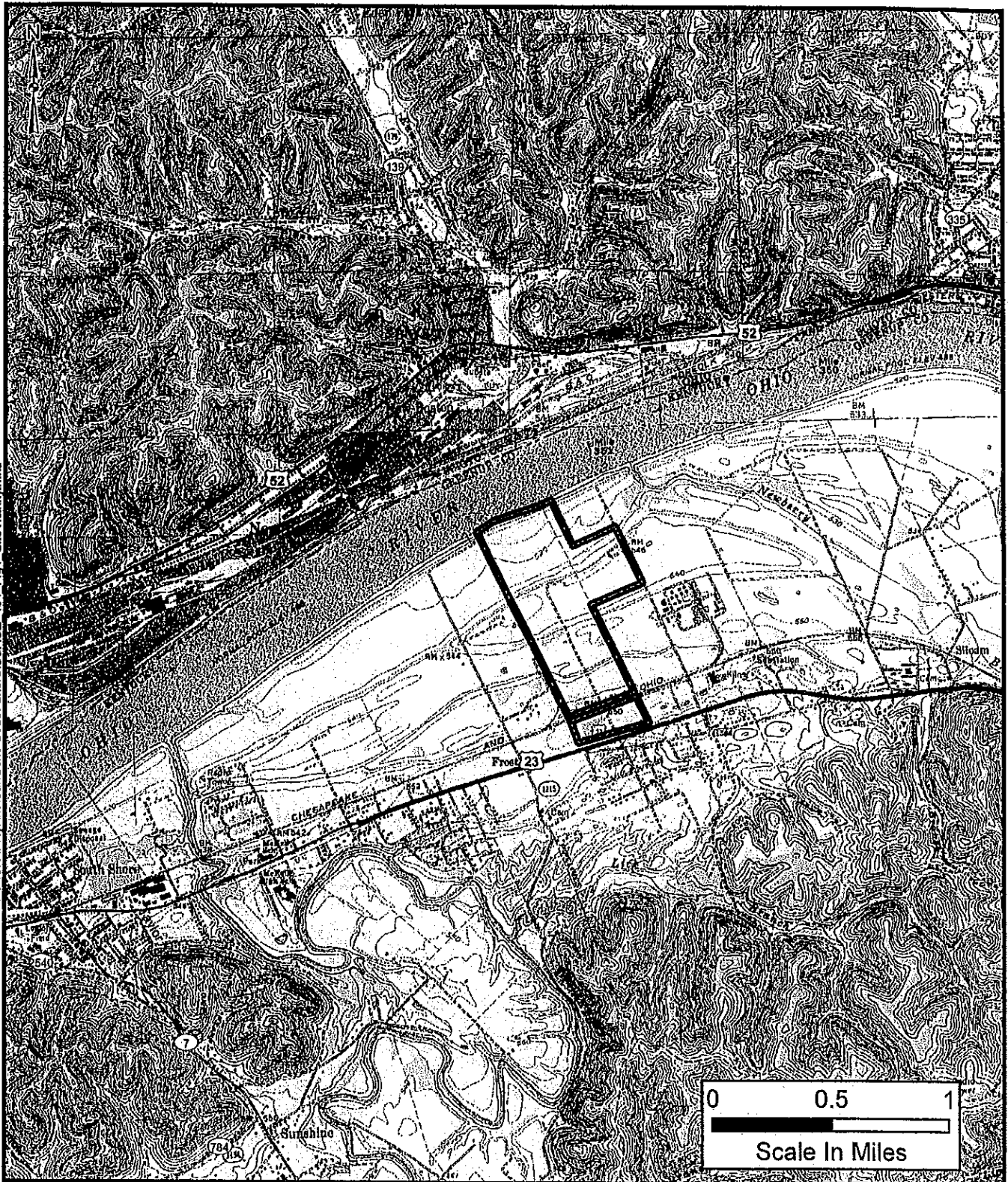

LEGEND:

 Project Boundary

BASE MAP SOURCE:
USGS 7.5' Topographic Quadrangle
Portsmouth, KY-OH (1977)
New Boston, OH-KY (1976)

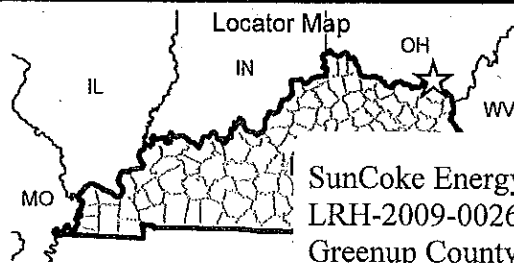

SunCoke Energy

South Shore Facility

SunCoke Energy South Shore Facility
LRH-2009-00264-OHR- MP 351.2
Greenup County, Kentucky
Location Map, Drawing 1 of 14

Path: J:\GIS\Projects\SunCoke-South Shore\USACE 404 Fig10 Wet CRM.mxd

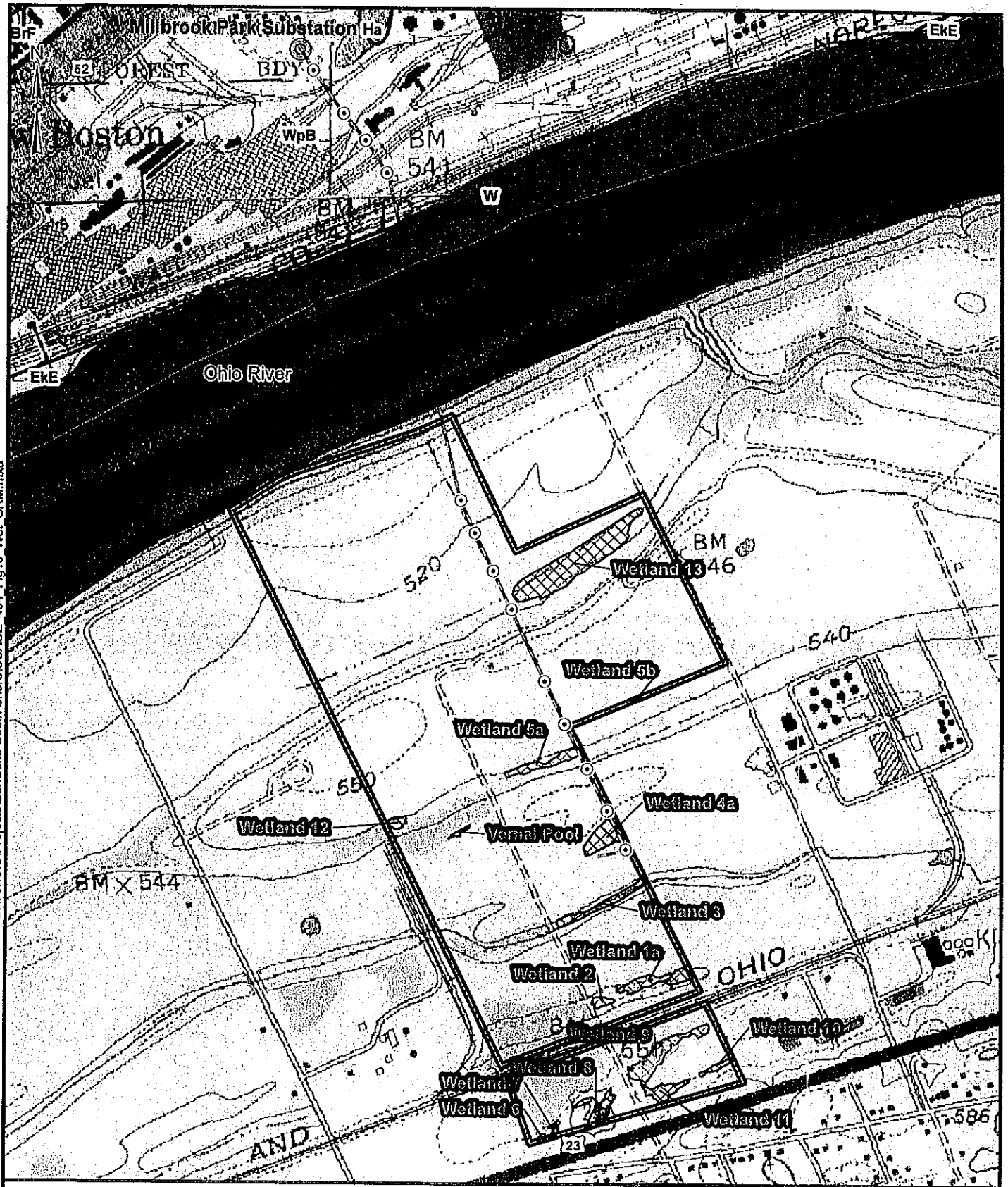

LEGEND:

- Project Boundary
- Proposed Transmission Line
- Proposed Transmission Pole
- Delineated Wetland
- Linear Drainage
- CSX Railroad
- Scioto County Soils

NWI Wetlands

- Freshwater Emergent Wetland
- Freshwater Forested/Shrub Wetland
- Freshwater Pond
- River
- Riverine

0 750 1,500



Scale In Feet

SunCoke Energy

South Shore Facility

SunCoke Energy South Shore Facility

LRH-2009-00264-OHR- MP 351.2

Greenup County, Kentucky

Wetland Location Map, Drawing 2 of 14

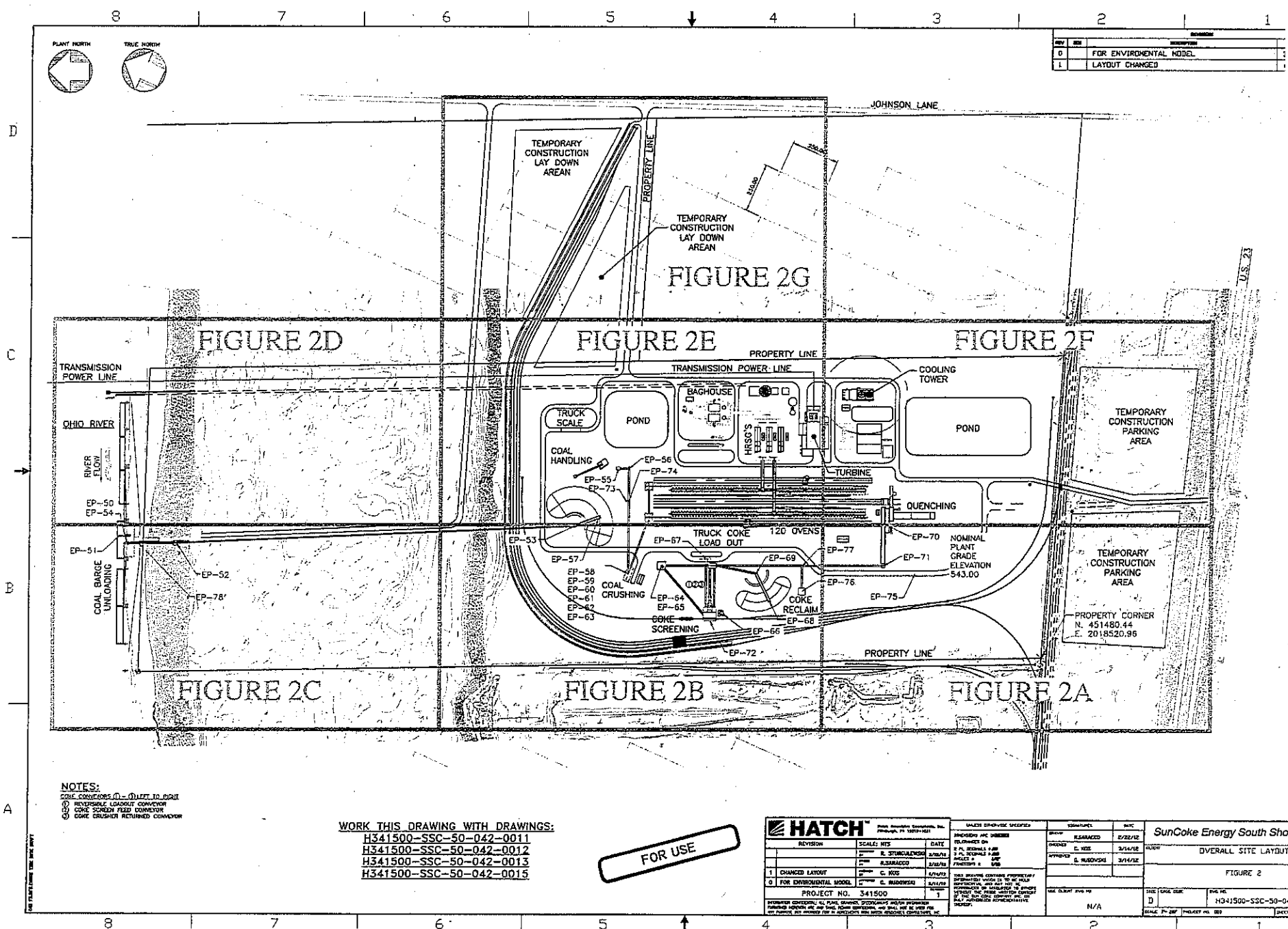

REV	DATE	DESCRIPTION
0		FOR ENVIRONMENTAL MODEL
1		LAYOUT CHANGED

NOTES:
 COKE CONVEYORS (C) - (D) LEFT TO RIGHT
 (C) REVERSIBLE LOADOUT CONVEYOR
 (C) COKE SCREEN FEED CONVEYOR
 (C) COKE CRUISHER RETURNED CONVEYOR

WORK THIS DRAWING WITH DRAWINGS:
 H341500-SSC-50-042-0011
 H341500-SSC-50-042-0012
 H341500-SSC-50-042-0013
 H341500-SSC-50-042-0015

FOR USE

HATCH				SunCoke Energy South Shore Facility			
REVISION	SCALE: NTS	DATE	DESIGNED BY	DESIGNED BY	DATE	DATE	DATE
1	CHANGED LAYOUT	3/14/12	C. WISE	C. WISE	3/14/12	OVERALL SITE LAYOUT	
0	FOR ENVIRONMENTAL MODEL	3/14/12	C. WISE	C. WISE	3/14/12	FIGURE 2	
PROJECT NO. 341500				H341500-SSC-50-042-0010			
SUNCOKE ENERGY SOUTH SHORE FACILITY				SCALE: 1" = 100'			

SunCoke Energy South Shore Facility
 LRH-2009-00264-OHR- MP 351.2
 Greenup County, Kentucky
 Plan View Sheet Overview, Drawing 3 of 14

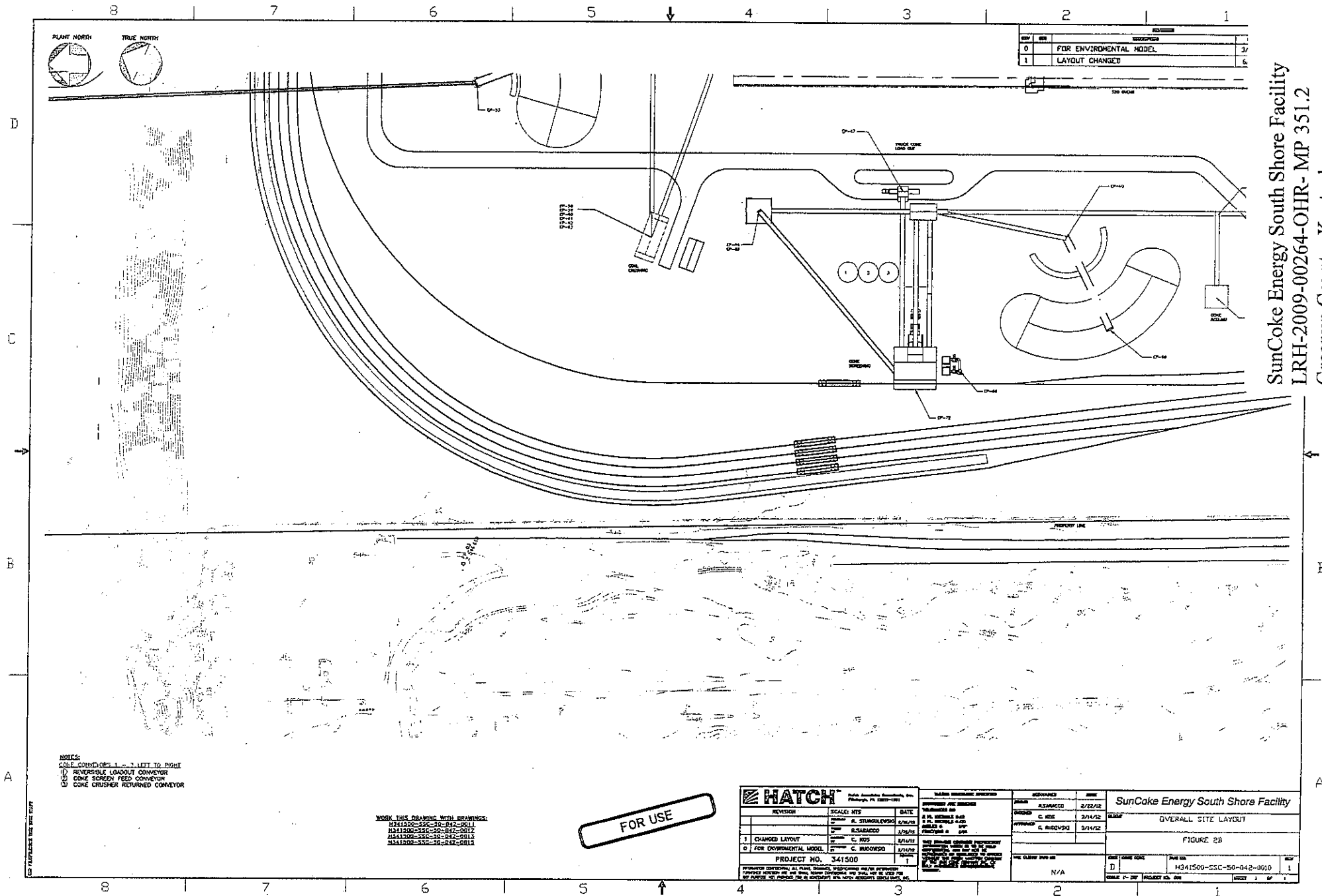

SunCoke Energy South Shore Facility
 LRH-2009-00264-OHR- MP 351.2
 Greenup County, Kentucky
 Plan View Sheet 2B, Drawing 5 of 14

NOTES:
 1. CONVEYOR LAYOUTS 1 - 7 LEFT TO RIGHT
 2. REVERSIBLE LOADOUT CONVEYOR
 3. CONE SCREEN FEED CONVEYOR
 4. CONE CRUSHER RETURNED CONVEYOR

WORK THIS DRAWING WITH DRAWINGS:
 H341500-SSC-50-042-0011
 H341500-SSC-50-042-0012
 H341500-SSC-50-042-0013
 H341500-SSC-50-042-0014

FOR USE

HATCH			SUNCOKE ENERGY SOUTH SHORE FACILITY	
REVISION	SCALE	DATE	APPROVED	DATE
1	AS SHOWN	2/22/12	APPROVED	2/22/12
2	AS SHOWN	3/14/12	APPROVED	3/14/12
3	AS SHOWN	3/14/12	APPROVED	3/14/12
4	AS SHOWN	3/14/12	APPROVED	3/14/12
5	AS SHOWN	3/14/12	APPROVED	3/14/12
6	AS SHOWN	3/14/12	APPROVED	3/14/12
7	AS SHOWN	3/14/12	APPROVED	3/14/12
8	AS SHOWN	3/14/12	APPROVED	3/14/12
9	AS SHOWN	3/14/12	APPROVED	3/14/12
10	AS SHOWN	3/14/12	APPROVED	3/14/12
11	AS SHOWN	3/14/12	APPROVED	3/14/12
12	AS SHOWN	3/14/12	APPROVED	3/14/12
13	AS SHOWN	3/14/12	APPROVED	3/14/12
14	AS SHOWN	3/14/12	APPROVED	3/14/12
15	AS SHOWN	3/14/12	APPROVED	3/14/12
16	AS SHOWN	3/14/12	APPROVED	3/14/12
17	AS SHOWN	3/14/12	APPROVED	3/14/12
18	AS SHOWN	3/14/12	APPROVED	3/14/12
19	AS SHOWN	3/14/12	APPROVED	3/14/12
20	AS SHOWN	3/14/12	APPROVED	3/14/12
21	AS SHOWN	3/14/12	APPROVED	3/14/12
22	AS SHOWN	3/14/12	APPROVED	3/14/12
23	AS SHOWN	3/14/12	APPROVED	3/14/12
24	AS SHOWN	3/14/12	APPROVED	3/14/12
25	AS SHOWN	3/14/12	APPROVED	3/14/12
26	AS SHOWN	3/14/12	APPROVED	3/14/12
27	AS SHOWN	3/14/12	APPROVED	3/14/12
28	AS SHOWN	3/14/12	APPROVED	3/14/12
29	AS SHOWN	3/14/12	APPROVED	3/14/12
30	AS SHOWN	3/14/12	APPROVED	3/14/12
31	AS SHOWN	3/14/12	APPROVED	3/14/12
32	AS SHOWN	3/14/12	APPROVED	3/14/12
33	AS SHOWN	3/14/12	APPROVED	3/14/12
34	AS SHOWN	3/14/12	APPROVED	3/14/12
35	AS SHOWN	3/14/12	APPROVED	3/14/12
36	AS SHOWN	3/14/12	APPROVED	3/14/12
37	AS SHOWN	3/14/12	APPROVED	3/14/12
38	AS SHOWN	3/14/12	APPROVED	3/14/12
39	AS SHOWN	3/14/12	APPROVED	3/14/12
40	AS SHOWN	3/14/12	APPROVED	3/14/12
41	AS SHOWN	3/14/12	APPROVED	3/14/12
42	AS SHOWN	3/14/12	APPROVED	3/14/12
43	AS SHOWN	3/14/12	APPROVED	3/14/12
44	AS SHOWN	3/14/12	APPROVED	3/14/12
45	AS SHOWN	3/14/12	APPROVED	3/14/12
46	AS SHOWN	3/14/12	APPROVED	3/14/12
47	AS SHOWN	3/14/12	APPROVED	3/14/12
48	AS SHOWN	3/14/12	APPROVED	3/14/12
49	AS SHOWN	3/14/12	APPROVED	3/14/12
50	AS SHOWN	3/14/12	APPROVED	3/14/12
51	AS SHOWN	3/14/12	APPROVED	3/14/12
52	AS SHOWN	3/14/12	APPROVED	3/14/12
53	AS SHOWN	3/14/12	APPROVED	3/14/12
54	AS SHOWN	3/14/12	APPROVED	3/14/12
55	AS SHOWN	3/14/12	APPROVED	3/14/12
56	AS SHOWN	3/14/12	APPROVED	3/14/12
57	AS SHOWN	3/14/12	APPROVED	3/14/12
58	AS SHOWN	3/14/12	APPROVED	3/14/12
59	AS SHOWN	3/14/12	APPROVED	3/14/12
60	AS SHOWN	3/14/12	APPROVED	3/14/12
61	AS SHOWN	3/14/12	APPROVED	3/14/12
62	AS SHOWN	3/14/12	APPROVED	3/14/12
63	AS SHOWN	3/14/12	APPROVED	3/14/12
64	AS SHOWN	3/14/12	APPROVED	3/14/12
65	AS SHOWN	3/14/12	APPROVED	3/14/12
66	AS SHOWN	3/14/12	APPROVED	3/14/12
67	AS SHOWN	3/14/12	APPROVED	3/14/12
68	AS SHOWN	3/14/12	APPROVED	3/14/12
69	AS SHOWN	3/14/12	APPROVED	3/14/12
70	AS SHOWN	3/14/12	APPROVED	3/14/12
71	AS SHOWN	3/14/12	APPROVED	3/14/12
72	AS SHOWN	3/14/12	APPROVED	3/14/12
73	AS SHOWN	3/14/12	APPROVED	3/14/12
74	AS SHOWN	3/14/12	APPROVED	3/14/12
75	AS SHOWN	3/14/12	APPROVED	3/14/12
76	AS SHOWN	3/14/12	APPROVED	3/14/12
77	AS SHOWN	3/14/12	APPROVED	3/14/12
78	AS SHOWN	3/14/12	APPROVED	3/14/12
79	AS SHOWN	3/14/12	APPROVED	3/14/12
80	AS SHOWN	3/14/12	APPROVED	3/14/12
81	AS SHOWN	3/14/12	APPROVED	3/14/12
82	AS SHOWN	3/14/12	APPROVED	3/14/12
83	AS SHOWN	3/14/12	APPROVED	3/14/12
84	AS SHOWN	3/14/12	APPROVED	3/14/12
85	AS SHOWN	3/14/12	APPROVED	3/14/12
86	AS SHOWN	3/14/12	APPROVED	3/14/12
87	AS SHOWN	3/14/12	APPROVED	3/14/12
88	AS SHOWN	3/14/12	APPROVED	3/14/12
89	AS SHOWN	3/14/12	APPROVED	3/14/12
90	AS SHOWN	3/14/12	APPROVED	3/14/12
91	AS SHOWN	3/14/12	APPROVED	3/14/12
92	AS SHOWN	3/14/12	APPROVED	3/14/12
93	AS SHOWN	3/14/12	APPROVED	3/14/12
94	AS SHOWN	3/14/12	APPROVED	3/14/12
95	AS SHOWN	3/14/12	APPROVED	3/14/12
96	AS SHOWN	3/14/12	APPROVED	3/14/12
97	AS SHOWN	3/14/12	APPROVED	3/14/12
98	AS SHOWN	3/14/12	APPROVED	3/14/12
99	AS SHOWN	3/14/12	APPROVED	3/14/12
100	AS SHOWN	3/14/12	APPROVED	3/14/12

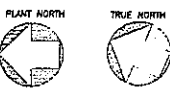
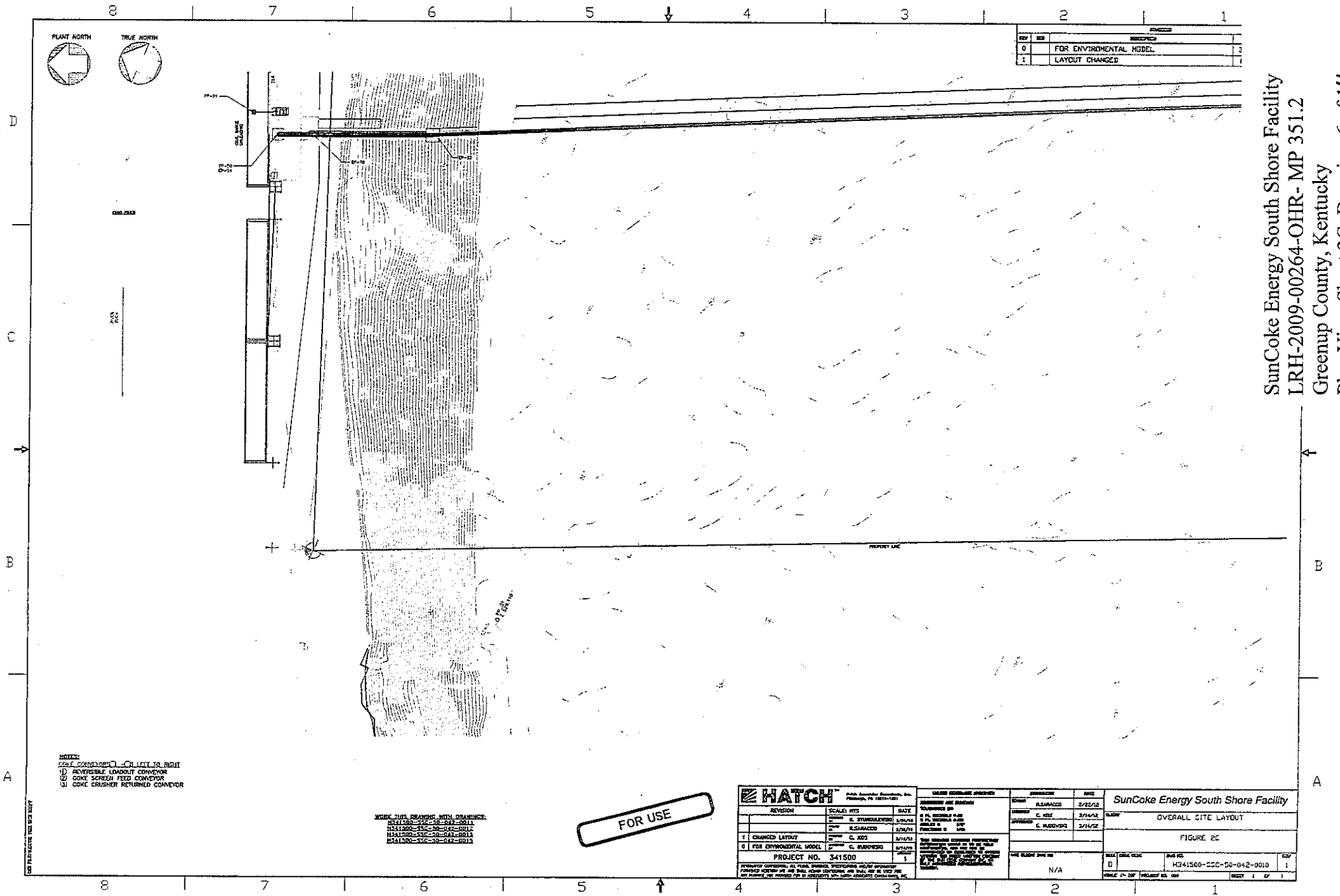

REV	DATE	DESCRIPTION
0		FOR ENVIRONMENTAL MODEL
1		LAYOUT CHANGED

- NOTES:
- 1) COKE CONVEYOR - CH. 101 TO RIGHT
 - 2) REVERSIBLE LOADOUT CONVEYOR
 - 3) COKE SCREEN FEED CONVEYOR
 - 4) COKE CRUSHER RETURNED CONVEYOR

REFER THIS DRAWING WITH DRAWINGS:
 H341500-000-00-002-0011
 H341500-000-00-002-0012
 H341500-000-00-002-0013
 H341500-000-00-002-0014

FOR USE

HATCH			PROJECT NO. 341500		SUNCOKE ENERGY SOUTH SHORE FACILITY	
REVISION	SCALE	DATE	DESIGNED BY	CHECKED BY	DATE	FIGURE NO.
1	AS SHOWN	2/14/12	C. KOS	C. KOS	2/14/12	OVERALL SITE LAYOUT
2	AS SHOWN	2/14/12	C. KOS	C. KOS	2/14/12	FIGURE 2C
3	AS SHOWN	2/14/12	C. KOS	C. KOS	2/14/12	FIGURE 2C
4	AS SHOWN	2/14/12	C. KOS	C. KOS	2/14/12	FIGURE 2C
5	AS SHOWN	2/14/12	C. KOS	C. KOS	2/14/12	FIGURE 2C
6	AS SHOWN	2/14/12	C. KOS	C. KOS	2/14/12	FIGURE 2C
7	AS SHOWN	2/14/12	C. KOS	C. KOS	2/14/12	FIGURE 2C
8	AS SHOWN	2/14/12	C. KOS	C. KOS	2/14/12	FIGURE 2C
9	AS SHOWN	2/14/12	C. KOS	C. KOS	2/14/12	FIGURE 2C
10	AS SHOWN	2/14/12	C. KOS	C. KOS	2/14/12	FIGURE 2C
11	AS SHOWN	2/14/12	C. KOS	C. KOS	2/14/12	FIGURE 2C
12	AS SHOWN	2/14/12	C. KOS	C. KOS	2/14/12	FIGURE 2C
13	AS SHOWN	2/14/12	C. KOS	C. KOS	2/14/12	FIGURE 2C
14	AS SHOWN	2/14/12	C. KOS	C. KOS	2/14/12	FIGURE 2C
15	AS SHOWN	2/14/12	C. KOS	C. KOS	2/14/12	FIGURE 2C
16	AS SHOWN	2/14/12	C. KOS	C. KOS	2/14/12	FIGURE 2C
17	AS SHOWN	2/14/12	C. KOS	C. KOS	2/14/12	FIGURE 2C
18	AS SHOWN	2/14/12	C. KOS	C. KOS	2/14/12	FIGURE 2C
19	AS SHOWN	2/14/12	C. KOS	C. KOS	2/14/12	FIGURE 2C
20	AS SHOWN	2/14/12	C. KOS	C. KOS	2/14/12	FIGURE 2C
21	AS SHOWN	2/14/12	C. KOS	C. KOS	2/14/12	FIGURE 2C
22	AS SHOWN	2/14/12	C. KOS	C. KOS	2/14/12	FIGURE 2C
23	AS SHOWN	2/14/12	C. KOS	C. KOS	2/14/12	FIGURE 2C
24	AS SHOWN	2/14/12	C. KOS	C. KOS	2/14/12	FIGURE 2C
25	AS SHOWN	2/14/12	C. KOS	C. KOS	2/14/12	FIGURE 2C
26	AS SHOWN	2/14/12	C. KOS	C. KOS	2/14/12	FIGURE 2C
27	AS SHOWN	2/14/12	C. KOS	C. KOS	2/14/12	FIGURE 2C
28	AS SHOWN	2/14/12	C. KOS	C. KOS	2/14/12	FIGURE 2C
29	AS SHOWN	2/14/12	C. KOS	C. KOS	2/14/12	FIGURE 2C
30	AS SHOWN	2/14/12	C. KOS	C. KOS	2/14/12	FIGURE 2C
31	AS SHOWN	2/14/12	C. KOS	C. KOS	2/14/12	FIGURE 2C
32	AS SHOWN	2/14/12	C. KOS	C. KOS	2/14/12	FIGURE 2C
33	AS SHOWN	2/14/12	C. KOS	C. KOS	2/14/12	FIGURE 2C
34	AS SHOWN	2/14/12	C. KOS	C. KOS	2/14/12	FIGURE 2C
35	AS SHOWN	2/14/12	C. KOS	C. KOS	2/14/12	FIGURE 2C
36	AS SHOWN	2/14/12	C. KOS	C. KOS	2/14/12	FIGURE 2C
37	AS SHOWN	2/14/12	C. KOS	C. KOS	2/14/12	FIGURE 2C
38	AS SHOWN	2/14/12	C. KOS	C. KOS	2/14/12	FIGURE 2C
39	AS SHOWN	2/14/12	C. KOS	C. KOS	2/14/12	FIGURE 2C
40	AS SHOWN	2/14/12	C. KOS	C. KOS	2/14/12	FIGURE 2C
41	AS SHOWN	2/14/12	C. KOS	C. KOS	2/14/12	FIGURE 2C
42	AS SHOWN	2/14/12	C. KOS	C. KOS	2/14/12	FIGURE 2C
43	AS SHOWN	2/14/12	C. KOS	C. KOS	2/14/12	FIGURE 2C
44	AS SHOWN	2/14/12	C. KOS	C. KOS	2/14/12	FIGURE 2C
45	AS SHOWN	2/14/12	C. KOS	C. KOS	2/14/12	FIGURE 2C
46	AS SHOWN	2/14/12	C. KOS	C. KOS	2/14/12	FIGURE 2C
47	AS SHOWN	2/14/12	C. KOS	C. KOS	2/14/12	FIGURE 2C
48	AS SHOWN	2/14/12	C. KOS	C. KOS	2/14/12	FIGURE 2C
49	AS SHOWN	2/14/12	C. KOS	C. KOS	2/14/12	FIGURE 2C
50	AS SHOWN	2/14/12	C. KOS	C. KOS	2/14/12	FIGURE 2C
51	AS SHOWN	2/14/12	C. KOS	C. KOS	2/14/12	FIGURE 2C
52	AS SHOWN	2/14/12	C. KOS	C. KOS	2/14/12	FIGURE 2C
53	AS SHOWN	2/14/12	C. KOS	C. KOS	2/14/12	FIGURE 2C
54	AS SHOWN	2/14/12	C. KOS	C. KOS	2/14/12	FIGURE 2C
55	AS SHOWN	2/14/12	C. KOS	C. KOS	2/14/12	FIGURE 2C
56	AS SHOWN	2/14/12	C. KOS	C. KOS	2/14/12	FIGURE 2C
57	AS SHOWN	2/14/12	C. KOS	C. KOS	2/14/12	FIGURE 2C
58	AS SHOWN	2/14/12	C. KOS	C. KOS	2/14/12	FIGURE 2C
59	AS SHOWN	2/14/12	C. KOS	C. KOS	2/14/12	FIGURE 2C
60	AS SHOWN	2/14/12	C. KOS	C. KOS	2/14/12	FIGURE 2C
61	AS SHOWN	2/14/12	C. KOS	C. KOS	2/14/12	FIGURE 2C
62	AS SHOWN	2/14/12	C. KOS	C. KOS	2/14/12	FIGURE 2C
63	AS SHOWN	2/14/12	C. KOS	C. KOS	2/14/12	FIGURE 2C
64	AS SHOWN	2/14/12	C. KOS	C. KOS	2/14/12	FIGURE 2C
65	AS SHOWN	2/14/12	C. KOS	C. KOS	2/14/12	FIGURE 2C
66	AS SHOWN	2/14/12	C. KOS	C. KOS	2/14/12	FIGURE 2C
67	AS SHOWN	2/14/12	C. KOS	C. KOS	2/14/12	FIGURE 2C
68	AS SHOWN	2/14/12	C. KOS	C. KOS	2/14/12	FIGURE 2C
69	AS SHOWN	2/14/12	C. KOS	C. KOS	2/14/12	FIGURE 2C
70	AS SHOWN	2/14/12	C. KOS	C. KOS	2/14/12	FIGURE 2C
71	AS SHOWN	2/14/12	C. KOS	C. KOS	2/14/12	FIGURE 2C
72	AS SHOWN	2/14/12	C. KOS	C. KOS	2/14/12	FIGURE 2C
73	AS SHOWN	2/14/12	C. KOS	C. KOS	2/14/12	FIGURE 2C
74	AS SHOWN	2/14/12	C. KOS	C. KOS	2/14/12	FIGURE 2C
75	AS SHOWN	2/14/12	C. KOS	C. KOS	2/14/12	FIGURE 2C
76	AS SHOWN	2/14/12	C. KOS	C. KOS	2/14/12	FIGURE 2C
77	AS SHOWN	2/14/12	C. KOS	C. KOS	2/14/12	FIGURE 2C
78	AS SHOWN	2/14/12	C. KOS	C. KOS	2/14/12	FIGURE 2C
79	AS SHOWN	2/14/12	C. KOS	C. KOS	2/14/12	FIGURE 2C
80	AS SHOWN	2/14/12	C. KOS	C. KOS	2/14/12	FIGURE 2C
81	AS SHOWN	2/14/12	C. KOS	C. KOS	2/14/12	FIGURE 2C
82	AS SHOWN	2/14/12	C. KOS	C. KOS	2/14/12	FIGURE 2C
83	AS SHOWN	2/14/12	C. KOS	C. KOS	2/14/12	FIGURE 2C
84	AS SHOWN	2/14/12	C. KOS	C. KOS	2/14/12	FIGURE 2C
85	AS SHOWN	2/14/12	C. KOS	C. KOS	2/14/12	FIGURE 2C
86	AS SHOWN	2/14/12	C. KOS	C. KOS	2/14/12	FIGURE 2C
87	AS SHOWN	2/14/12	C. KOS	C. KOS	2/14/12	FIGURE 2C
88	AS SHOWN	2/14/12	C. KOS	C. KOS	2/14/12	FIGURE 2C
89	AS SHOWN	2/14/12	C. KOS	C. KOS	2/14/12	FIGURE 2C
90	AS SHOWN	2/14/12	C. KOS	C. KOS	2/14/12	FIGURE 2C
91	AS SHOWN	2/14/12	C. KOS	C. KOS	2/14/12	FIGURE 2C
92	AS SHOWN	2/14/12	C. KOS	C. KOS	2/14/12	FIGURE 2C
93	AS SHOWN	2/14/12	C. KOS	C. KOS	2/14/12	FIGURE 2C
94	AS SHOWN	2/14/12	C. KOS	C. KOS	2/14/12	FIGURE 2C
95	AS SHOWN	2/14/12	C. KOS	C. KOS	2/14/12	FIGURE 2C
96	AS SHOWN	2/14/12	C. KOS	C. KOS	2/14/12	FIGURE 2C
97	AS SHOWN	2/14/12	C. KOS	C. KOS	2/14/12	FIGURE 2C
98	AS SHOWN	2/14/12	C. KOS	C. KOS	2/14/12	FIGURE 2C
99	AS SHOWN	2/14/12	C. KOS	C. KOS	2/14/12	FIGURE 2C
100	AS SHOWN	2/14/12	C. KOS	C. KOS	2/14/12	FIGURE 2C

SunCoke Energy South Shore Facility
 LRI-2009-00264-OHR- MP 351.2
 Greenup County, Kentucky
 Plan View Sheet 2C, Drawing 6 of 14



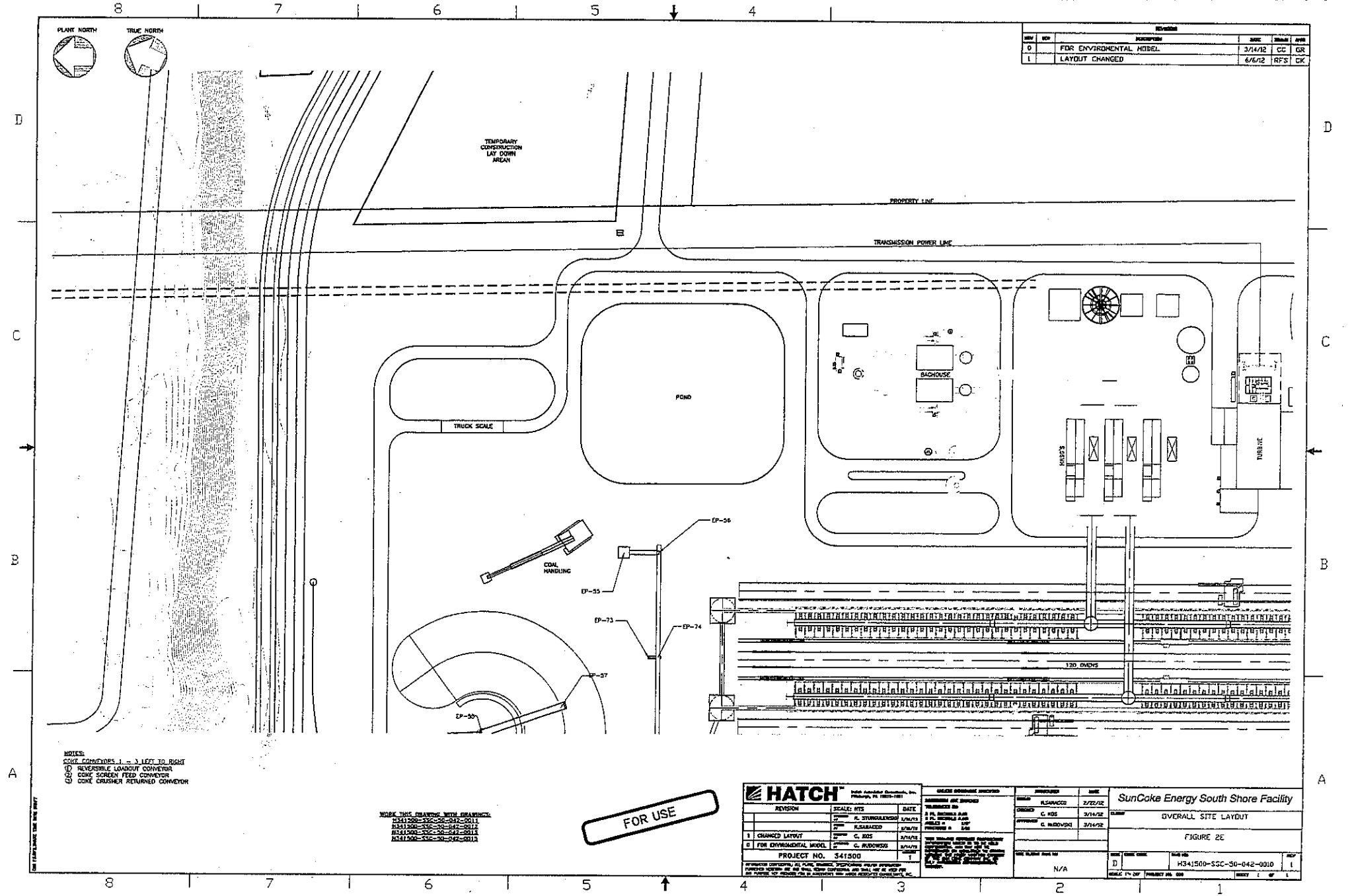

NOTES:
 COKE CONVEYORS 1 - 3 LEFT TO RIGHT
 ① REVERSIBLE LOADOUT CONVEYOR
 ② COKE SCREEN FEED CONVEYOR
 ③ COKE CRUSHER RETURNED CONVEYOR

SEEK THIS DRAWING WITH DRAWINGS:
 H341500-SSC-30-042-0011
 H341500-SSC-30-042-0012
 H341500-SSC-30-042-0013
 H341500-SSC-30-042-0014
 H341500-SSC-30-042-0015

FOR USE

HATCH			SunCoke Energy South Shore Facility	
REVISION	SCALE: NTS	DATE	DESCRIPTION	DATE
1	AS SHOWN	2/22/12	REVISIONS AND IMPROVEMENTS	
2	AS SHOWN	3/14/12	REVISIONS AND IMPROVEMENTS	
3	AS SHOWN	3/14/12	REVISIONS AND IMPROVEMENTS	
4	AS SHOWN	3/14/12	REVISIONS AND IMPROVEMENTS	
5	AS SHOWN	3/14/12	REVISIONS AND IMPROVEMENTS	
6	AS SHOWN	3/14/12	REVISIONS AND IMPROVEMENTS	
7	AS SHOWN	3/14/12	REVISIONS AND IMPROVEMENTS	
8	AS SHOWN	3/14/12	REVISIONS AND IMPROVEMENTS	
9	AS SHOWN	3/14/12	REVISIONS AND IMPROVEMENTS	
10	AS SHOWN	3/14/12	REVISIONS AND IMPROVEMENTS	
11	AS SHOWN	3/14/12	REVISIONS AND IMPROVEMENTS	
12	AS SHOWN	3/14/12	REVISIONS AND IMPROVEMENTS	
13	AS SHOWN	3/14/12	REVISIONS AND IMPROVEMENTS	
14	AS SHOWN	3/14/12	REVISIONS AND IMPROVEMENTS	
15	AS SHOWN	3/14/12	REVISIONS AND IMPROVEMENTS	
16	AS SHOWN	3/14/12	REVISIONS AND IMPROVEMENTS	
17	AS SHOWN	3/14/12	REVISIONS AND IMPROVEMENTS	
18	AS SHOWN	3/14/12	REVISIONS AND IMPROVEMENTS	
19	AS SHOWN	3/14/12	REVISIONS AND IMPROVEMENTS	
20	AS SHOWN	3/14/12	REVISIONS AND IMPROVEMENTS	
21	AS SHOWN	3/14/12	REVISIONS AND IMPROVEMENTS	
22	AS SHOWN	3/14/12	REVISIONS AND IMPROVEMENTS	
23	AS SHOWN	3/14/12	REVISIONS AND IMPROVEMENTS	
24	AS SHOWN	3/14/12	REVISIONS AND IMPROVEMENTS	
25	AS SHOWN	3/14/12	REVISIONS AND IMPROVEMENTS	
26	AS SHOWN	3/14/12	REVISIONS AND IMPROVEMENTS	
27	AS SHOWN	3/14/12	REVISIONS AND IMPROVEMENTS	
28	AS SHOWN	3/14/12	REVISIONS AND IMPROVEMENTS	
29	AS SHOWN	3/14/12	REVISIONS AND IMPROVEMENTS	
30	AS SHOWN	3/14/12	REVISIONS AND IMPROVEMENTS	
31	AS SHOWN	3/14/12	REVISIONS AND IMPROVEMENTS	
32	AS SHOWN	3/14/12	REVISIONS AND IMPROVEMENTS	
33	AS SHOWN	3/14/12	REVISIONS AND IMPROVEMENTS	
34	AS SHOWN	3/14/12	REVISIONS AND IMPROVEMENTS	
35	AS SHOWN	3/14/12	REVISIONS AND IMPROVEMENTS	
36	AS SHOWN	3/14/12	REVISIONS AND IMPROVEMENTS	
37	AS SHOWN	3/14/12	REVISIONS AND IMPROVEMENTS	
38	AS SHOWN	3/14/12	REVISIONS AND IMPROVEMENTS	
39	AS SHOWN	3/14/12	REVISIONS AND IMPROVEMENTS	
40	AS SHOWN	3/14/12	REVISIONS AND IMPROVEMENTS	
41	AS SHOWN	3/14/12	REVISIONS AND IMPROVEMENTS	
42	AS SHOWN	3/14/12	REVISIONS AND IMPROVEMENTS	
43	AS SHOWN	3/14/12	REVISIONS AND IMPROVEMENTS	
44	AS SHOWN	3/14/12	REVISIONS AND IMPROVEMENTS	
45	AS SHOWN	3/14/12	REVISIONS AND IMPROVEMENTS	
46	AS SHOWN	3/14/12	REVISIONS AND IMPROVEMENTS	
47	AS SHOWN	3/14/12	REVISIONS AND IMPROVEMENTS	
48	AS SHOWN	3/14/12	REVISIONS AND IMPROVEMENTS	
49	AS SHOWN	3/14/12	REVISIONS AND IMPROVEMENTS	
50	AS SHOWN	3/14/12	REVISIONS AND IMPROVEMENTS	
51	AS SHOWN	3/14/12	REVISIONS AND IMPROVEMENTS	
52	AS SHOWN	3/14/12	REVISIONS AND IMPROVEMENTS	
53	AS SHOWN	3/14/12	REVISIONS AND IMPROVEMENTS	
54	AS SHOWN	3/14/12	REVISIONS AND IMPROVEMENTS	
55	AS SHOWN	3/14/12	REVISIONS AND IMPROVEMENTS	
56	AS SHOWN	3/14/12	REVISIONS AND IMPROVEMENTS	
57	AS SHOWN	3/14/12	REVISIONS AND IMPROVEMENTS	
58	AS SHOWN	3/14/12	REVISIONS AND IMPROVEMENTS	
59	AS SHOWN	3/14/12	REVISIONS AND IMPROVEMENTS	
60	AS SHOWN	3/14/12	REVISIONS AND IMPROVEMENTS	
61	AS SHOWN	3/14/12	REVISIONS AND IMPROVEMENTS	
62	AS SHOWN	3/14/12	REVISIONS AND IMPROVEMENTS	
63	AS SHOWN	3/14/12	REVISIONS AND IMPROVEMENTS	
64	AS SHOWN	3/14/12	REVISIONS AND IMPROVEMENTS	
65	AS SHOWN	3/14/12	REVISIONS AND IMPROVEMENTS	
66	AS SHOWN	3/14/12	REVISIONS AND IMPROVEMENTS	
67	AS SHOWN	3/14/12	REVISIONS AND IMPROVEMENTS	
68	AS SHOWN	3/14/12	REVISIONS AND IMPROVEMENTS	
69	AS SHOWN	3/14/12	REVISIONS AND IMPROVEMENTS	
70	AS SHOWN	3/14/12	REVISIONS AND IMPROVEMENTS	
71	AS SHOWN	3/14/12	REVISIONS AND IMPROVEMENTS	
72	AS SHOWN	3/14/12	REVISIONS AND IMPROVEMENTS	
73	AS SHOWN	3/14/12	REVISIONS AND IMPROVEMENTS	
74	AS SHOWN	3/14/12	REVISIONS AND IMPROVEMENTS	
75	AS SHOWN	3/14/12	REVISIONS AND IMPROVEMENTS	
76	AS SHOWN	3/14/12	REVISIONS AND IMPROVEMENTS	
77	AS SHOWN	3/14/12	REVISIONS AND IMPROVEMENTS	
78	AS SHOWN	3/14/12	REVISIONS AND IMPROVEMENTS	
79	AS SHOWN	3/14/12	REVISIONS AND IMPROVEMENTS	
80	AS SHOWN	3/14/12	REVISIONS AND IMPROVEMENTS	
81	AS SHOWN	3/14/12	REVISIONS AND IMPROVEMENTS	
82	AS SHOWN	3/14/12	REVISIONS AND IMPROVEMENTS	
83	AS SHOWN	3/14/12	REVISIONS AND IMPROVEMENTS	
84	AS SHOWN	3/14/12	REVISIONS AND IMPROVEMENTS	
85	AS SHOWN	3/14/12	REVISIONS AND IMPROVEMENTS	
86	AS SHOWN	3/14/12	REVISIONS AND IMPROVEMENTS	
87	AS SHOWN	3/14/12	REVISIONS AND IMPROVEMENTS	
88	AS SHOWN	3/14/12	REVISIONS AND IMPROVEMENTS	
89	AS SHOWN	3/14/12	REVISIONS AND IMPROVEMENTS	
90	AS SHOWN	3/14/12	REVISIONS AND IMPROVEMENTS	
91	AS SHOWN	3/14/12	REVISIONS AND IMPROVEMENTS	
92	AS SHOWN	3/14/12	REVISIONS AND IMPROVEMENTS	
93	AS SHOWN	3/14/12	REVISIONS AND IMPROVEMENTS	
94	AS SHOWN	3/14/12	REVISIONS AND IMPROVEMENTS	
95	AS SHOWN	3/14/12	REVISIONS AND IMPROVEMENTS	
96	AS SHOWN	3/14/12	REVISIONS AND IMPROVEMENTS	
97	AS SHOWN	3/14/12	REVISIONS AND IMPROVEMENTS	
98	AS SHOWN	3/14/12	REVISIONS AND IMPROVEMENTS	
99	AS SHOWN	3/14/12	REVISIONS AND IMPROVEMENTS	
100	AS SHOWN	3/14/12	REVISIONS AND IMPROVEMENTS	

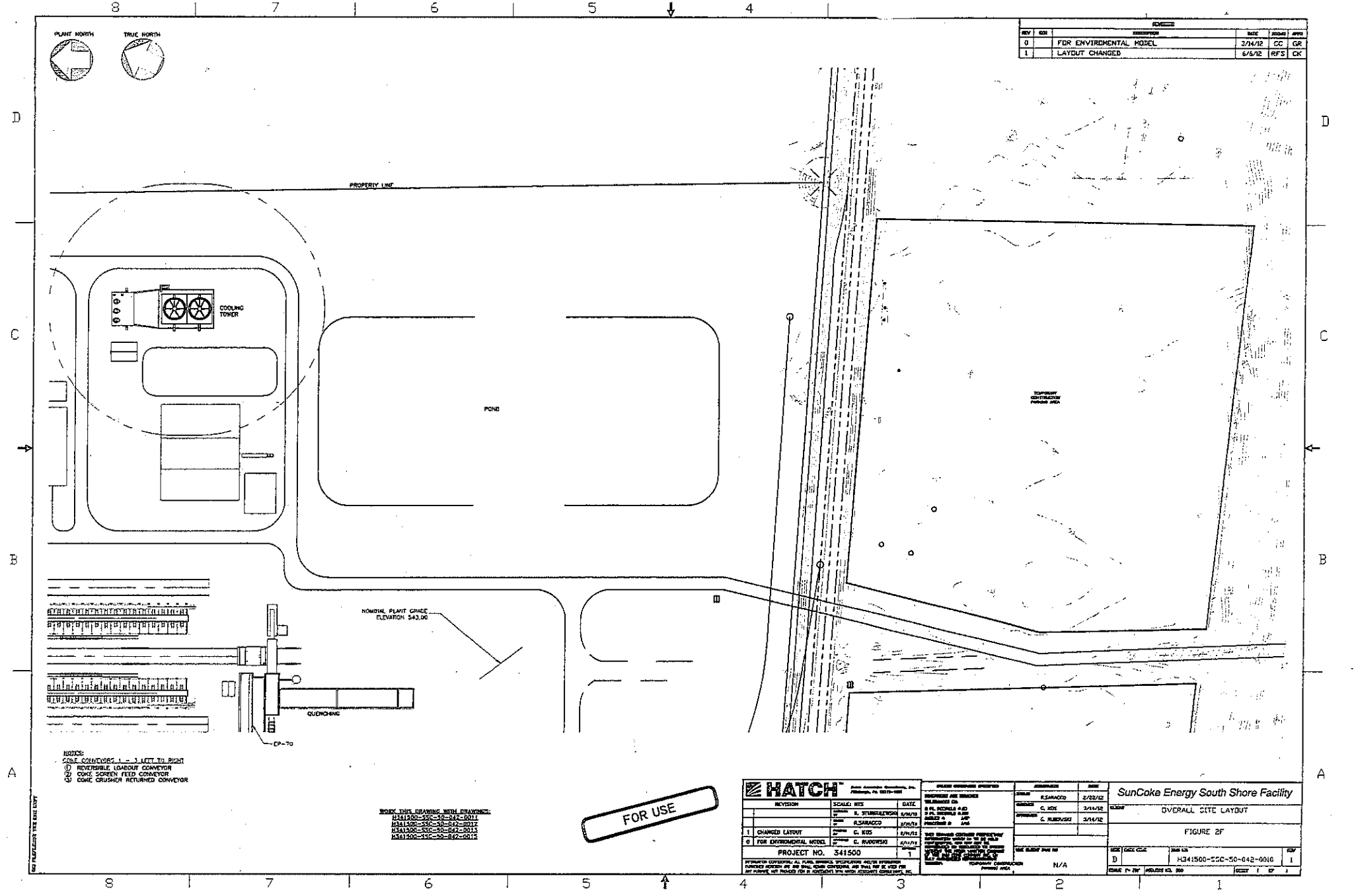

FOR USE





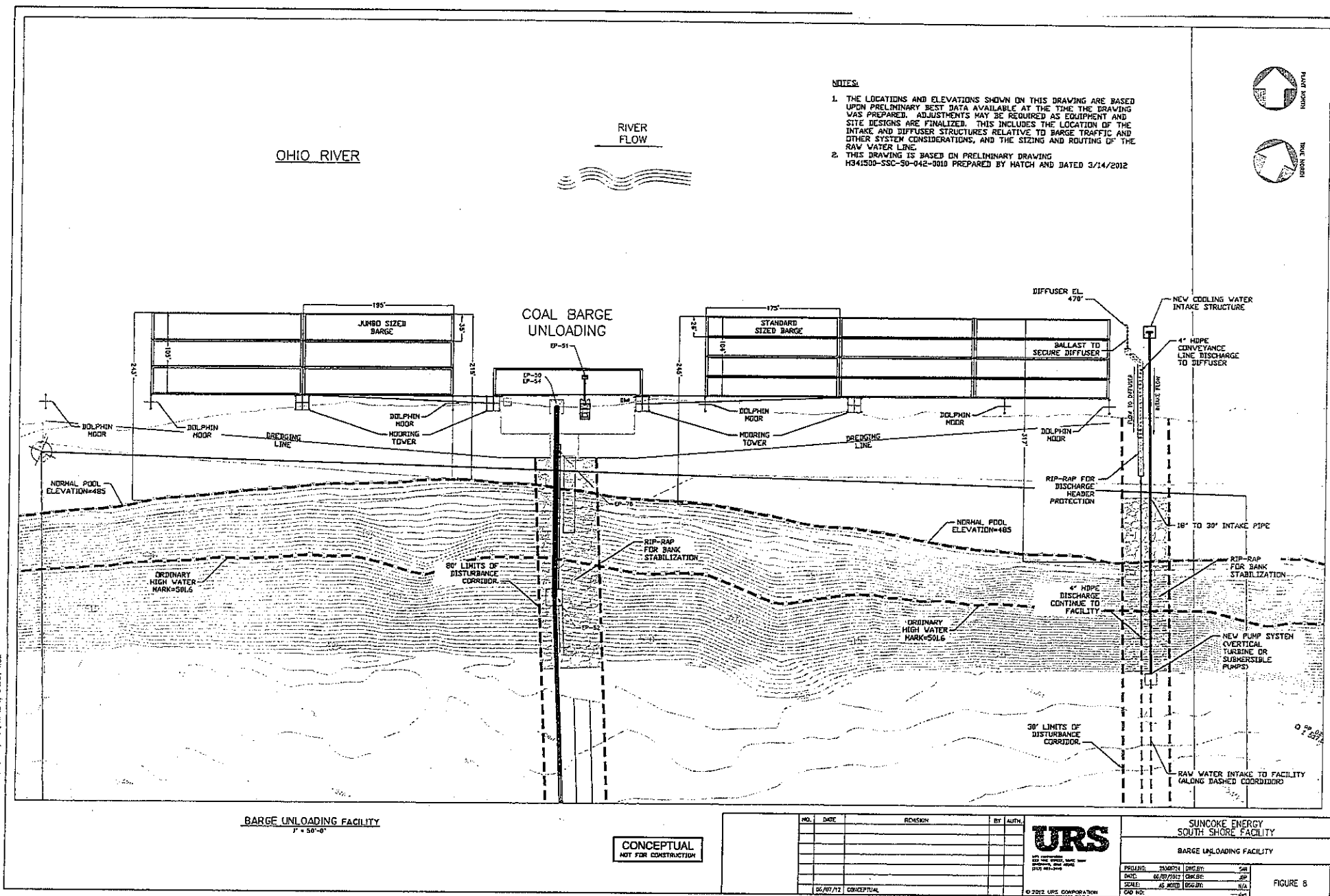

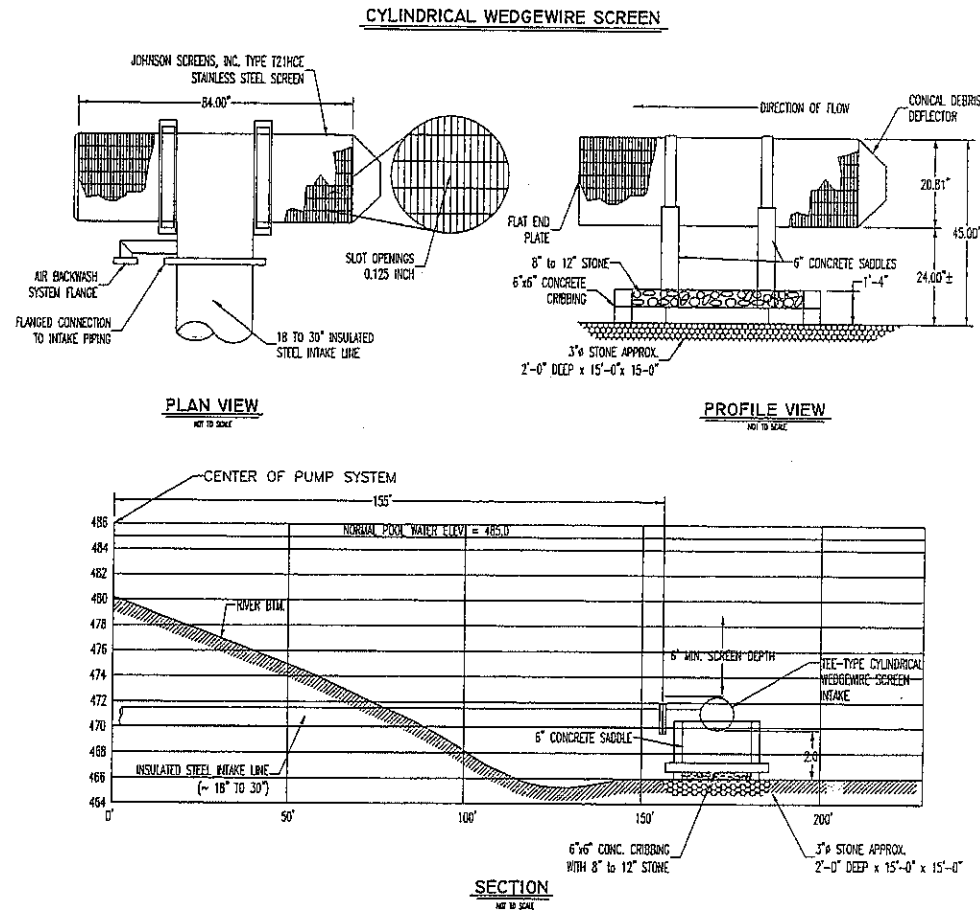
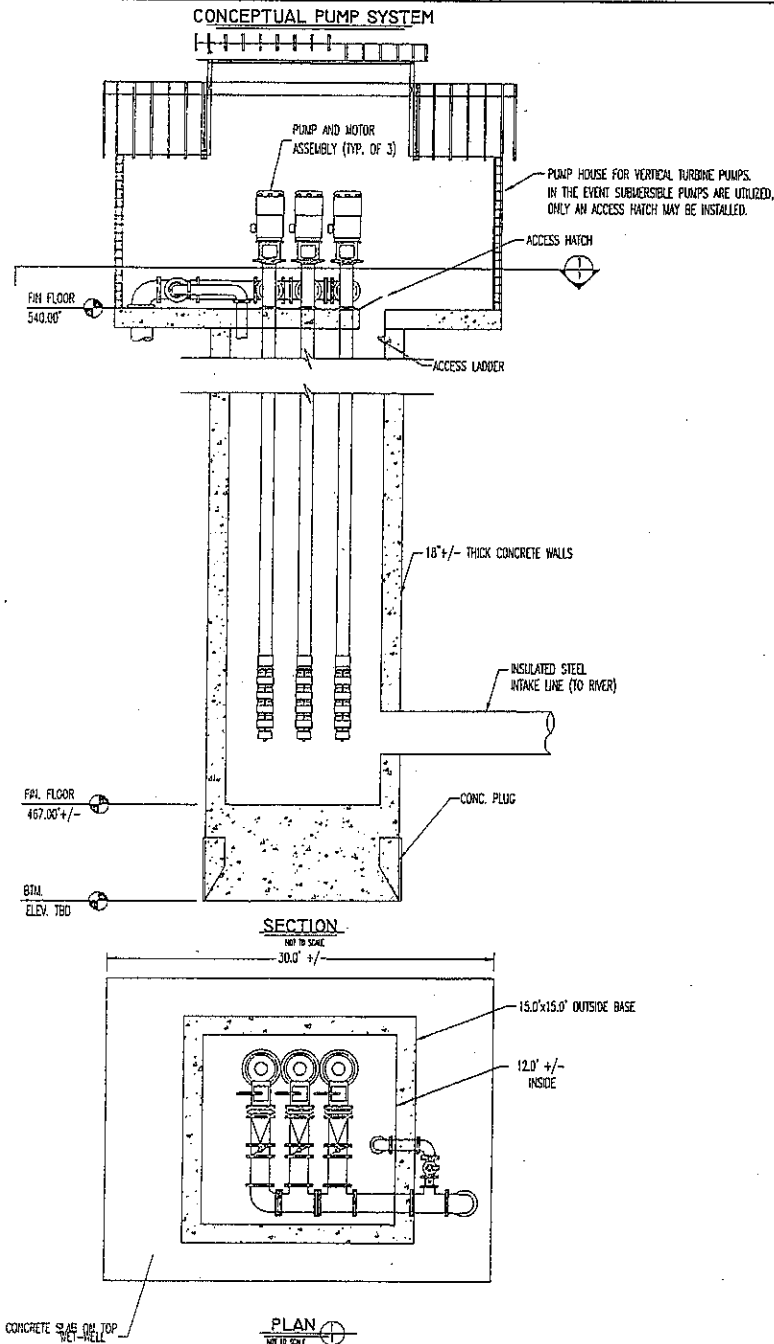

- NOTES:
1. THE EXAMPLE PUMP SYSTEM AND CYLINDRICAL WEDGEWIRE SCREEN INFORMATION ARE CONCEPTUAL IN NATURE, AND SUBJECT TO FINAL DETAILED DESIGN.
 2. AN APPROPRIATE SUPPORT SYSTEM FOR THE INTAKE LINE WILL NEED TO BE DEVELOPED AFTER THE FINAL PIPELINE ROUTING IS SELECTED.
 3. DURING THE DETAILED DESIGN PHASE THE MIN. SCREEN DEPTH WILL NEED TO BE EVALUATED RELATIVE TO THE BARGE LOCATION AND LOADED DEPTH.

CONCEPTUAL
NOT FOR CONSTRUCTION

NO.	DATE	REVISION	BY	AUTH.
1	6/7/2012	CONCEPTUAL		

UNIVERSITY RESOURCES, INC.
A URS CORPORATION

SUNCOKE ENERGY SOUTH SHORE FACILITY	
WATER INTAKE SYSTEM & PUMP HOUSE CONCEPTUAL DESIGN DETAILS	
PROJECT: 25480714	DESIGN: SR
DATE: 6/7/2012	CHECKED: JSP
SCALE: NOT TO SCALE	DRAWN: N/A
CAD FILE: PUMP & PUMP HOUSE (CONCEPTUAL)	

FIGURE 9

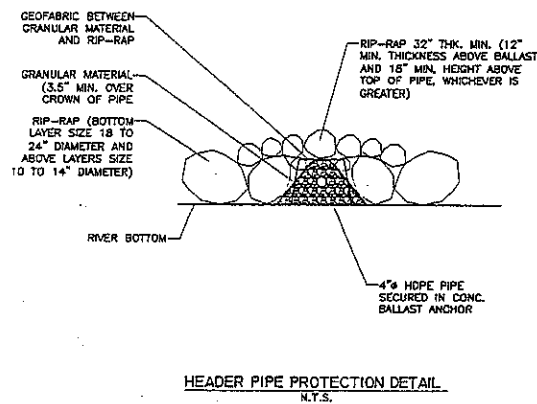
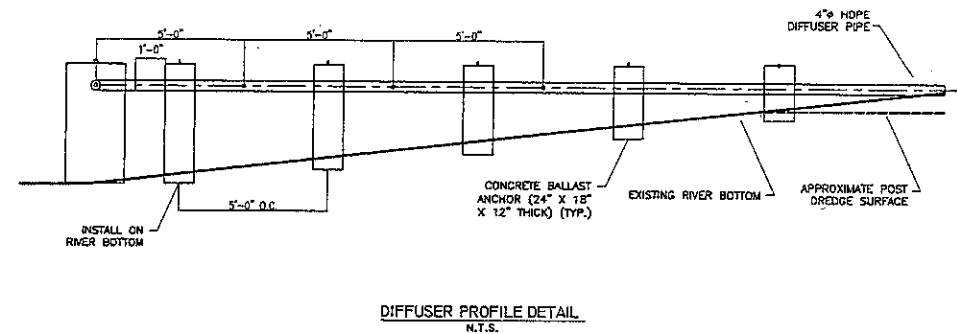
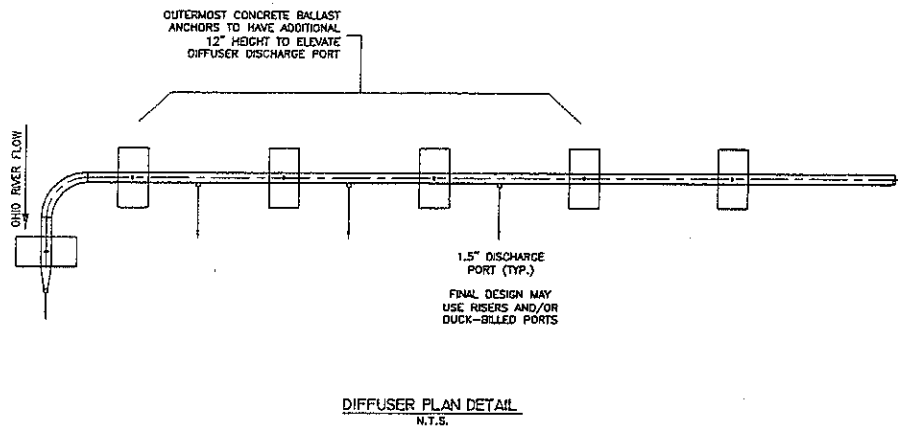
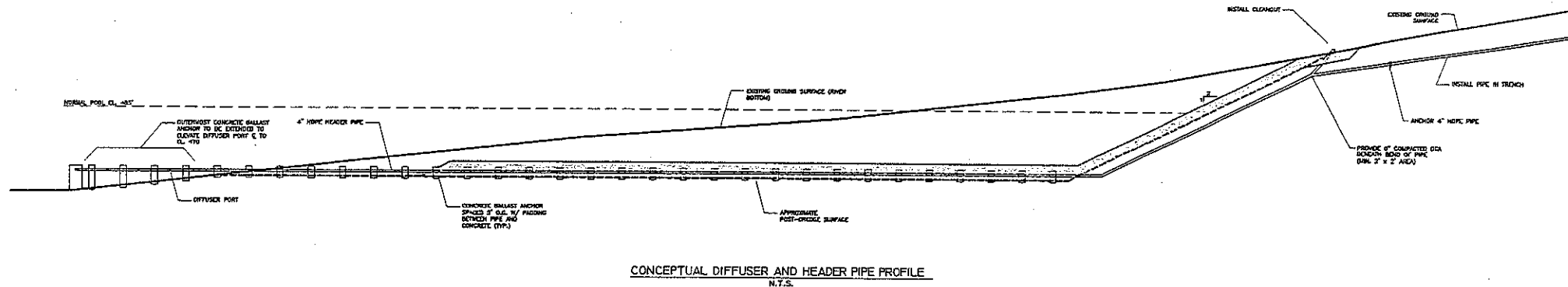

CONCEPTUAL
 NOT FOR CONSTRUCTION

NO.	DATE	REVISION	BY	AUTH.
1	5/11/2012	CONCEPTUAL		

URS CORPORATION
 200 WEST MONROE STREET, SUITE 200
 CHICAGO, ILLINOIS 60606-4099
 TEL: 312.221.2000
 FAX: 312.221.2001
 WWW.URS-CORP.COM

SUNCOKE ENERGY SOUTH SHORE FACILITY	
DIFFUSER DETAILS	
PROJECT NO. 2510274	DATE 5/11/2012
DESIGNED BY JAK	CHECKED BY JAK
DRAWN BY JAK	SCALE AS SHOWN
CAD NO.	REVIEW COMMENTS

FIGURE 10